

# Ngāti Hinemanu me Ngāti Paki Heritage Trust Hapu Registration Forms

**All persons 18 years and over need to fill in and sign their own form**

Ngāti Hinemanu me Ngāti Paki Heritage Trust  
C/o Winiata Mārae  
P.O Box 15  
TAIHAPE

## REGISTRATION FORM

**Surname:**  **Maiden Name:**

**First Names:**  
(Including any alias)

**Date of Birth:** Day  Month  Year   Please Tick  
Male  Female

**Address:**

**Country:**  **Telephone No:** (  )

**Email address:**

**Occupation:**

**Spouse or Partner Names:**

1)

2)

3)

**Children's Names:**

Names:	Date of Birth	Male	Female
	/ /	M	F
	/ /	M	F
	/ /	M	F
	/ /	M	F
	/ /	M	F
	/ /	M	F
	/ /	M	F
	/ /	M	F

### Optional Questions:

If you do not wish to answer these questions, you do not need to!

**General Interests:**

.....

.....

**Qualifications/Skills:**

.....

.....

**SIGNED:** \_\_\_\_\_

**DATE:** \_\_\_\_\_

(PLEASE TURN OVER THE PAGE!)

# AFFILIATION

**By Marae:**

**AND**

**By Hapū:**

✓ Please Tick

- Winiata
- Omaha
- Other (Specify)

✓ Please Tick

- Ngāti Paki
- Ngāti Hinemanu
- Other (Specify) \_\_\_\_\_

# WHAKAPAPA

Your whakapapa to Ngāti Hinemanu me Ngāti Paki

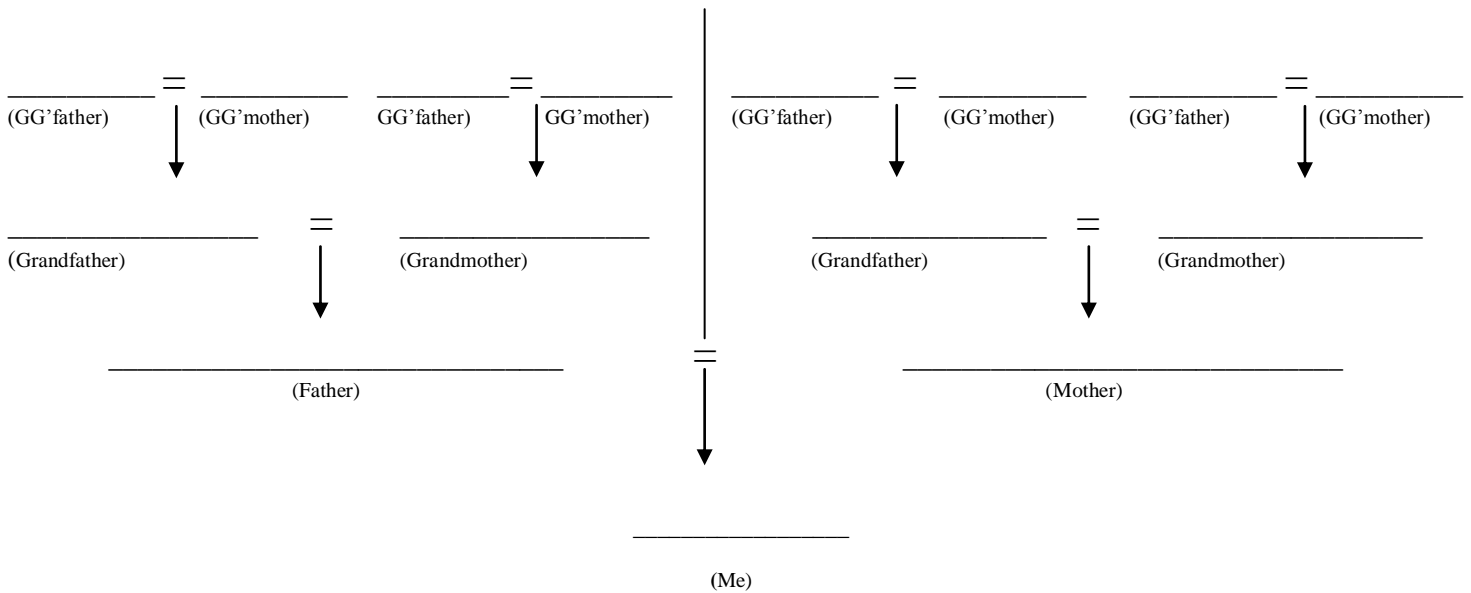

**Why Register**

- **To Develop a Claimants Data Base**
- **To build the hapu whakapapa data base**
- **To assist the hapu in communicating with you**

**Membership Classes**

- **Tangata Whenua – where you whakapapa to Ngati Paki and/or Ngati Hinemanu**

**Privacy of Information**

The information supplied is confidential within the terms of the Privacy Act 1993, and for the lawful use of Ngati Paki and Ngati Hinemanu hapu. A person may access their own personal information.

Tick the box if you wish to receive panui for your information, private notice relating to general meetings and postal ballot papers that you may vote on elections, constitutional amendments, conversion or disposal of settlement quota. The notice will be sent to the address provided on this form.